+34 628 842 452

Katrin Estates

info@katrinestates.com

Участок в Mijas

Референция: R5004325



Спальни: по запросу

Ванные: по запросу

M²: 6 100

Цена: 2 200 000 €

Статус: Продажа

Тип недвижимости: Участок

Места: по запросу

День печати : 23rd Ноябрь 2026







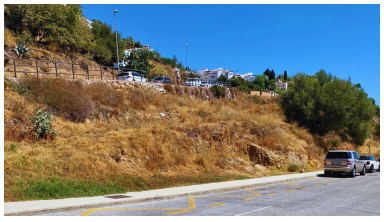

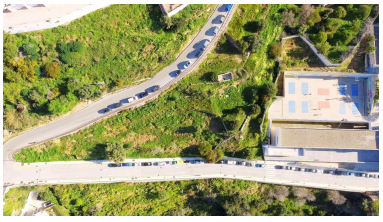

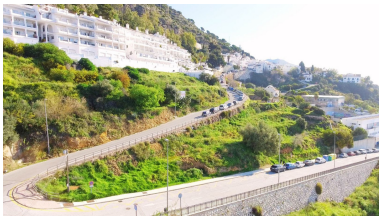

Описание:An exceptional and rare opportunity to invest in three plots in Mijas, in the Los Naranjos area of Mijas Pueblo, with projects to construct up to 53 apartments and townhouses. Consisting of three plots totalling 9,567 m², all with some of the the most spectacular panoramic sea and coastal views that the Costa del Sol has to offer. Plots location: Mijas Pueblo, just 2 minutes away; renowned for its Andalusian charm, cultural heritage, and excellent amenities. Málaga International Airport: only 20 minutes away. Beaches of Mijas Costa; only 15 minutes away. A choice of golf courses within 15 minutes. Plot 1: Total area: 1,865 m² Buildable area: 1,750 m² Plot 2: Total area: 1,744 m² Buildable area: 1,684 m² Plot 3: Total area: 5,958 m² Buildable area: 2,800 m² With a prime location and spectacular views, this is a rare opportunity to construct a modern and profitable residential development to meet the ever-growing demand for homes in Mijas Pueblo on the Costa del Sol.

Особенности:

Вид на море, Парковочные места, Инвестиции