+34 628 842 452

info@katrinestates.com

Апартамент в Nueva Andalucía

Референция: R4908202



Спальни: 2

Ванные: 3

M²: 166

Цена: 520 000 €

Статус: Продажа

Тип недвижимости: Апартамент

Места: по запросу

День печати : 29th Ноябрь 2026









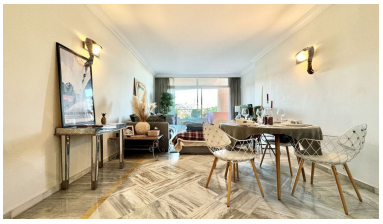

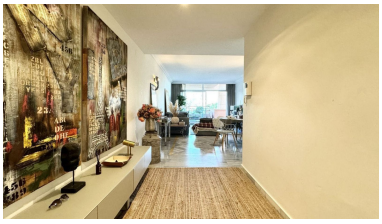

Описание:Large size apartment with panoramic views to Gibraltar, front line golf, in Magna Marbella, in Nueva Andalucia Located in a priviledged location on a hilltop with commanding views over the Mediterranean, as well as La Concha mountain, Magna Marbella is one of the most popular development for someone looking for luxury apartments in the area of Nueva Andalucia. Within walking distance some of the best golf courses on the Costa de Sol, local restaurants as well as 5 minute drive to Puerto Banus, Magna Marbella is ideally situated. Magna Marbella is currently being completely repainted and repaired, so now is the time to buy as this will certainly have an affect on prices. This elegant apartment situated on the 2rd floor, and offering a stunning views and tranquillity. Two spacious and bright bedrooms with fitted closets, perfect for rest and relaxation. Two modern and well-equipped bathrooms.The master bedroom with access to the terrace Generously sized living area filled with natural light, perfect for entertaining or quiet evenings. A sleek, modern kitchen equipped with high-end appliances and ample storage. A large terrace with breathtaking panoramic views, ideal for outdoor dining or unwinding after a long day. Complex Amenities: 24/7 security for peace of mind. Beautifully maintained gardens, creating a serene and exclusive atmosphere. Multiple swimming pools, ideal for relaxation and leisure. Magna Marbella is located in the heart of Nueva Andalucia, just minutes from Puerto Banus and the best golf courses in Marbella: Las Brisas Golf, Los Naranjos Golf and Aloha Golf. On the front line of Magna Marbella Golf and very close to Magna Café, one of the best restaurants in Marbella.

Особенности:

Бассейн, Кондиционирование, Вид на море, Вид на горы, Гольф, Частный сад, Лифт, Круглосуточная охрана, Парковочные места, Дом отдыха, Люкс