Таунхаусы в Puerto Banús Референция: R4505212

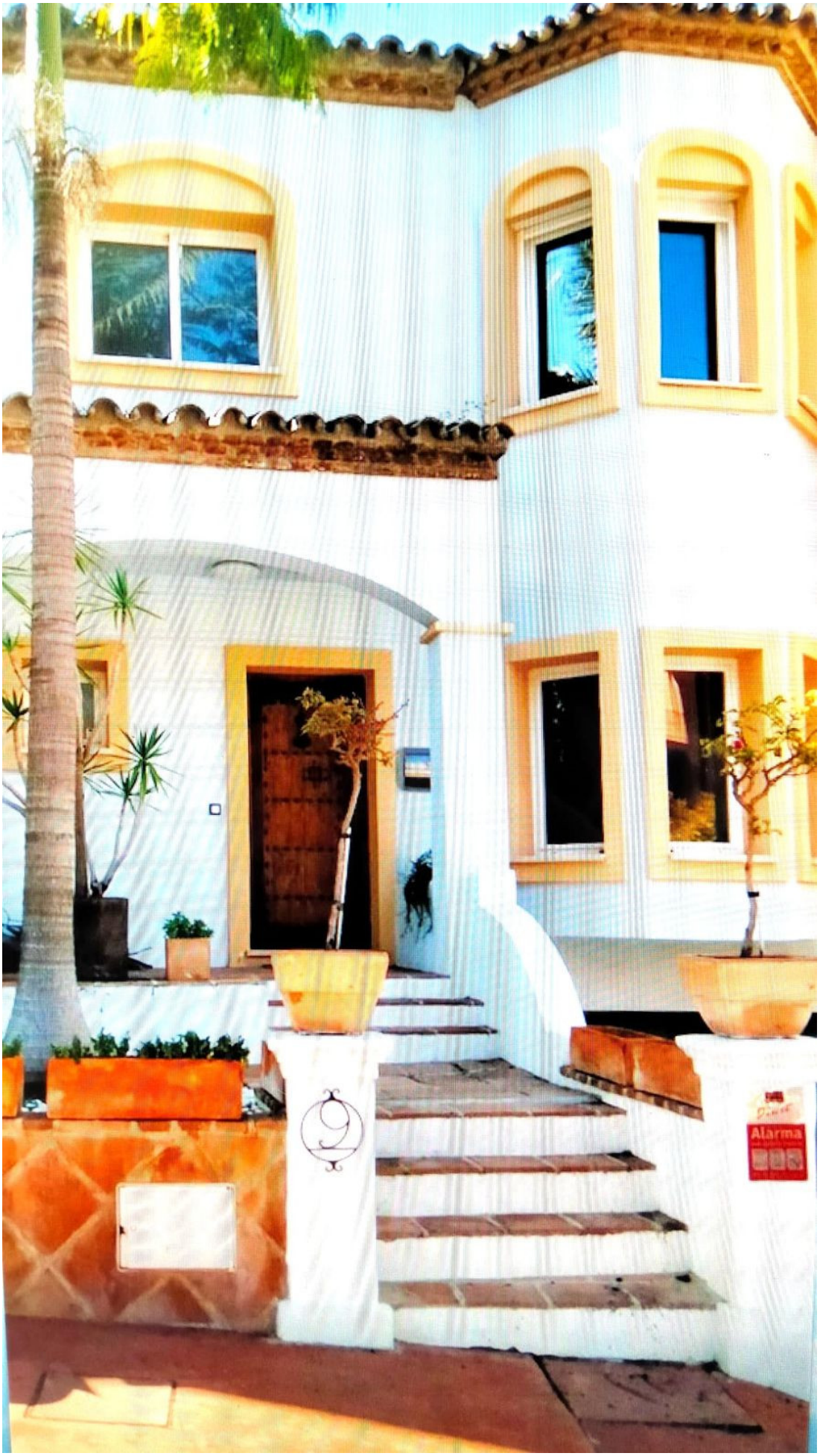

Спальни: 5 Ванные: 3 M²: 320 Цена: 1 365 000 €

Статус: Продажа

Тип недвижимости: Таунхаусы

Места: по запросу

День печати : 24th Ноябрь 2026



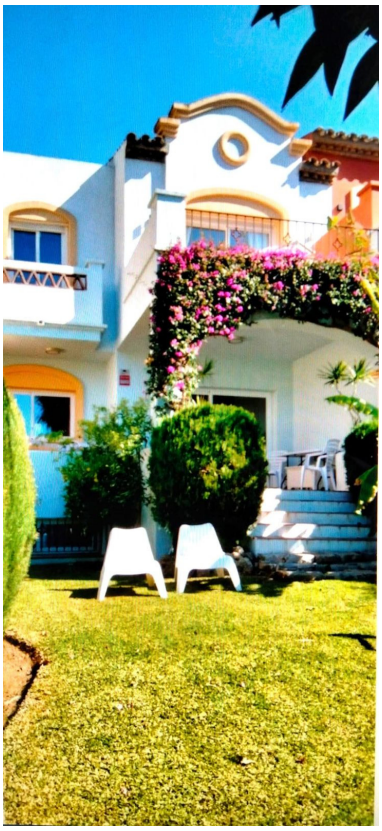



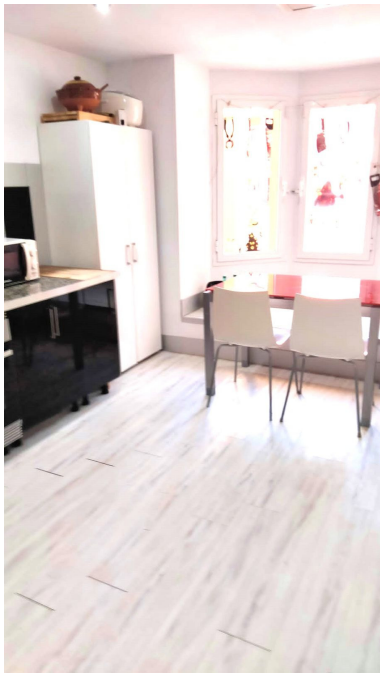





Описание:Townhouse, located in the luxury urbanisation LA ALZAMBRA VASSARY near Puerto Banus. 5 bedrooms, 3 bathrooms, spacious living room with direct access to the terrace with barbecue. kitchen is fully equipped . Features: marble floors, air conditioning, fitted wardrobes, jacuzzi. The complex has 24-hour security, swimming pools, restaurants, cafeteria, gym, hotel, medical center. Garage for 2 cars with storage room. Semi-Detached House, Puerto Banús, Costa del Sol. 5 Bedrooms, 3 Bathrooms, Built 320 m², Terrace 50 m², Garden/Plot 50 m². Setting : Close To Shops, Close To Sea, Close To Town, Close To Marina. Orientation : South West. Condition : Excellent. Pool : Communal. Climate Control : Air Conditioning, Fireplace. Views : Garden, Pool. Features : Covered Terrace, Fitted Wardrobes, Private Terrace, Storage Room, Utility Room, Ensuite Bathroom, Marble Flooring, Double Glazing. Furniture : Part Furnished. Garden : Communal, Private. Security : Gated Complex, 24 Hour Security. Parking : Underground, Garage. Utilities : Electricity. Category : Bargain, Holiday Homes, Investment.

Особенности:

Бассейн, Кондиционирование, Частный сад, Круглосуточная охрана, Парковочные места, Дом отдыха, Инвестиции