+34 628 842 452

Katrin Estates

info@katrinestates.com

Villa in Sierra Blanca

Reference: R5004925



Bedrooms: 5

Bathrooms: by request

M²: 458

Price: 1,950,000 €

Status: Sale

Property Type: Villa

Parking places: by request

Printing day : 23rd November 2026







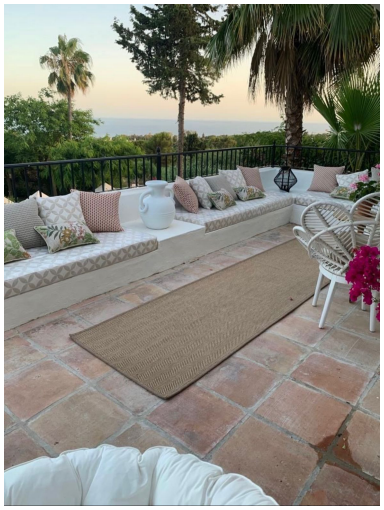

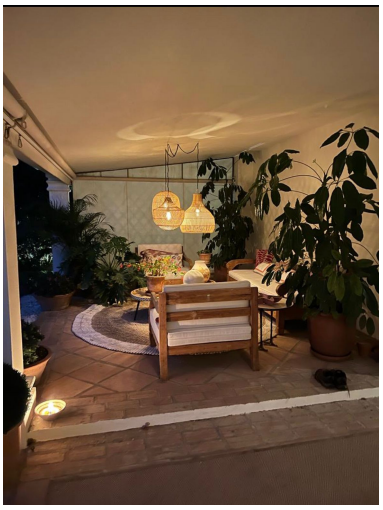

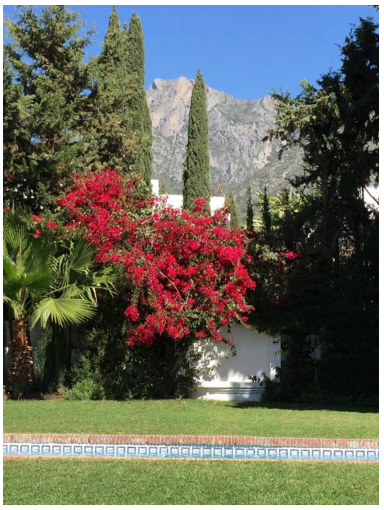

Overview:This spectacular luxury villa is located in the prestigious area of Sierra Blanca, offering an exceptional combination of elegance, comfort, and breathtaking views of the Mediterranean Sea. With an impeccable construction of 458 square meters, this property offers a spacious and functional design, with finishes of the highest quality in every corner. From the moment you enter the property, you are impressed by the feeling of luxury and exclusivity that emanates. The main floor features a spacious living room flooded with natural light thanks to its large windows that open onto the terrace and private pool. The fully equipped gourmet kitchen is a dream for any amateur chef, with top-of-the-line appliances and more than enough space to entertain family and friends. In total, the property boasts five magnificently designed bedrooms, each with its own ensuite bathroom, offering privacy and comfort for residents and their guests. All bedrooms are tastefully decorated and feature high-quality built-in closets. The exterior of the property is an oasis of serenity, with a generously sized pool surrounded by lush landscaped gardens, providing the perfect setting to relax and enjoy the Mediterranean climate. Additionally, the property includes a private garage with space for multiple vehicles, ensuring convenience and security for residents. Undoubtedly, this villa in Sierra Blanca represents the epitome of coastal luxury, offering an exclusive lifestyle in a stunning and privileged setting.

Features:

Pool, Sea views, Mountain views, Private garden