+34 628 842 452

Katrin Estates

info@katrinestates.com

# Villa in Cancelada

Reference: R5004466



Bedrooms: 4

Bathrooms: 3

M²: 190

Price: 575,000 €

Status: Sale

Property Type: Villa

Parking places: by request

Printing day : 23rd November 2026









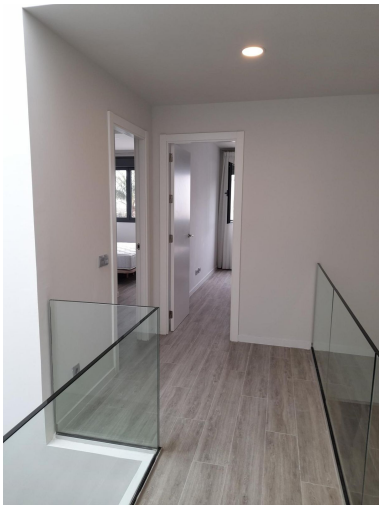



---

Overview:Semi-detached house in Le Mirage very well maintained. This corner unit has 4 bedrooms plus 3 bathrooms. At the ground floor you will find a guest bathroom, the living room, an open plan kitchen, there is also a bedroom that you can use as an office. The house has a front terrace in which you can enjoy the good weather of Costa del Sol and also a small back terrace. On the first floor you will find the master bedroom with en-suite bahtroom , and two bright rooms that share another bathroom. In the basement there is a play area and you have access directly to the underground parking. The house is close to Cancelada town and has easy access to A-7 road. Easy viewings!!

---

Features:

Pool, Air conditioning, Heating, Private garden, Alarm system, Parking, Resale