+34 628 842 452

Katrin Estates

info@katrinestates.com

Penthouse in Nueva Andalucía

Reference: R4974928



Bedrooms: 2

Bathrooms: 2

M²: 100

Price: 950,000 €

Status: Sale

Property Type: Penthouse

Parking places: by request

Printing day : 27th November 2026







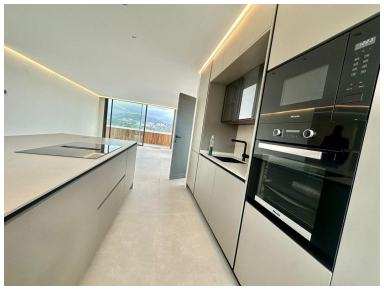



Overview:Luxury Penthouse in Jardines de Nueva Andalucía: Elegance, Comfort, and Panoramic Views Experience an exclusive lifestyle in this stunning fully renovated 2024 penthouse, nestled in the prestigious Jardines de Nueva Andalucía. Boasting a sleek modern design and high-end finishes, this 2-bedroom, 2-bathroom property offers 100 m² of sophistication and comfort, complemented by a spectacular 13 m² private terrace with breathtaking views of La Concha, the surrounding golf courses and sea views. The open-plan layout enhances natural light and spaciousness, creating a refined yet inviting ambience. Sunlight floods every corner, highlighting contemporary details, elegant ceramic flooring, and a thoughtfully designed interior for maximum comfort. Key Features: Fully renovated in 2024, featuring a modern style with top-quality materials. 13 m² private terrace, perfect for sunlit breakfasts or dining under the stars. Private lift access, ensuring maximum convenience and privacy. Communal pool and landscaped gardens, offering a peaceful retreat in Nueva Andalucía. Prime location, just minutes from fine dining, boutique shopping, and the glamorous Puerto Banús. An ideal home, whether for year-round living or a luxurious getaway in Marbella. Don't miss out on this unique opportunity – contact us today for a viewing!

Features:

Pool, Air conditioning, Heating, Sea views, Mountain views, Golf, Lift, Private garden, Parking