Villa in Mijas Reference: R4974061



Bedrooms: 4 Bathrooms: 3 M²: 304 Price: 725,000 €

Status: Sale | Property Type: Villa | Parking places: by request | Printing day : 26th November 2026

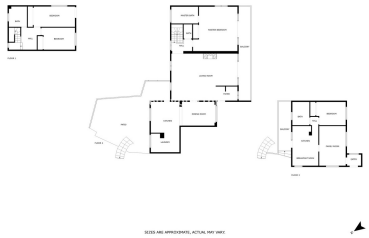











Overview:This villa, set on a 6020 m² plot, is the perfect combination of luxury, spaciousness and natural beauty. The villa offers its own peace and privacy, but is also an excellent place to enjoy life. The apartment has four spacious bedrooms, the master bedroom has an en suite bathroom and access to a balcony with stunning views. The house is designed in such a way that all rooms are spacious and light, and offer unobstructed views of the beautiful surrounding nature. The villa's private swimming pool, which extends into the hillside and offers stunning sea views - the perfect place to relax and sunbathe. The villa is also equipped with a separate apartment, suitable for guests or even as an investment. The plot has plenty of space and is planted with various fruit trees. The garage provides convenient storage for vehicles. This peaceful and natural area is the perfect place to live, enjoy life and focus on relaxation. This is a unique opportunity to own a magnificent property that combines beautiful scenery, spacious spaces and an excellent location. Welcome to visit this beautiful villa that offers a dream home with sea and mountain views! This property has the AFO application in process.

Features:

Pool, Air conditioning, Sea views, Mountain views, Private garden, Alarm system