+34 628 842 452

Katrin Estates

info@katrinestates.com

Villa in Estepona

Reference: R4966996



Bedrooms: 6

Bathrooms: 6

M²: 300

Price: 990,000 €

Status: Sale

Property Type: Villa

Parking places: by request

Printing day : 27th November 2026

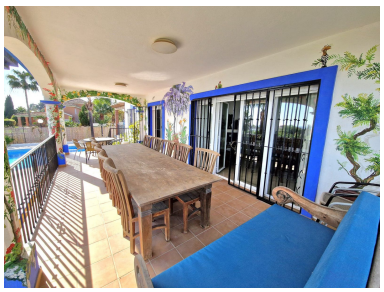






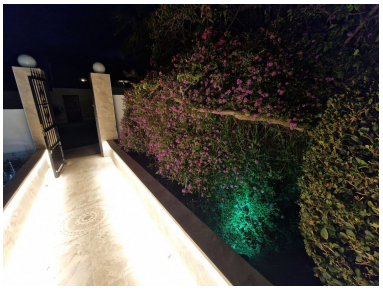


Overview:Exclusive 300 m2 villa with 6 bedrooms including a separate apartment for your children or friends. Located close to the beaches, port and promenades to the flower-filled town of Estepona. The house benefits from morning-to-evening sunshine thanks to its south-facing orientation with lovely covered terraces, as well as a swimming pool and solarium. The development is quiet yet close to the city's stores, even on foot or by bike. Grocery stores and restaurants are just an 8-minute walk from the villa. The swimming pool is surrounded by large terraces and a large table for family and friends to dine around while enjoying the superb sunset. The house is fully equipped both for summer with its integrated air-conditioning and its open fire for charming winter evenings. The house is fully secured with alarm and other safeguards. It offers maximum comfort with underfloor heating in the bathrooms, fiber optics, etc.... We look forward to seeing you.

Features:

Pool, Air conditioning, Sea views, Mountain views, Private garden, Alarm system, Parking, Holiday Home, Investment, Luxury, Resale