+34 628 842 452

Katrin Estates

info@katrinestates.com

Townhouses in Estepona

Reference: R4956259



Bedrooms: 4

Bathrooms: 5

M²: 174

Price: 590,000 €

Status: Sale

Property Type: Townhouses

Parking places: by request

Printing day : 28th November 2026



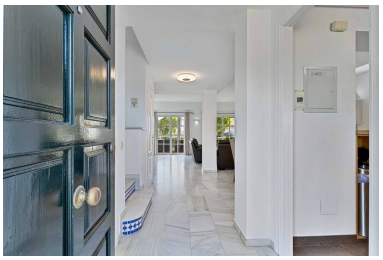





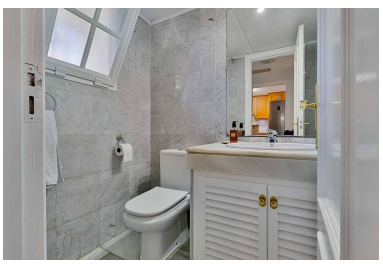



Overview:Discover your dream home in the exclusive development on the New Golden Mile! This stunning semi-detached villa, surrounded by lush tropical gardens, offers you luxury living just a 5-minute walk from the sea and 10 minutes from a prestigious international school. With 174 m² built, this property is an opportunity in a very charming development. Upon entering, you are greeted by a charming front patio adorned with colourful flowers and enough space to park your vehicle. The interior features a spacious and bright living room with a fireplace, opening onto the communal garden, and a fully equipped modern kitchen. On the ground floor, you will find a bedroom with an en-suite bathroom and a guest toilet. The second floor houses the master suite with a private terrace, en-suite bathroom and jacuzzi, as well as two additional bedrooms, each with its own en-suite bathroom and access to the terrace. Head up to the solarium on the third floor to enjoy panoramic sea and mountain views. The development offers private security and a communal pool for the enjoyment of its residents. With built-in wardrobes, storage room and parking space, this semi-detached house is the perfect combination of comfort and elegance. Don't miss the opportunity to live in this coastal paradise.

Features:

Pool, Air conditioning, Sea views, Mountain views, Private garden, Parking