+34 628 842 452

info@katrinestates.com

Apartment in Benahavís

Reference: R4940797

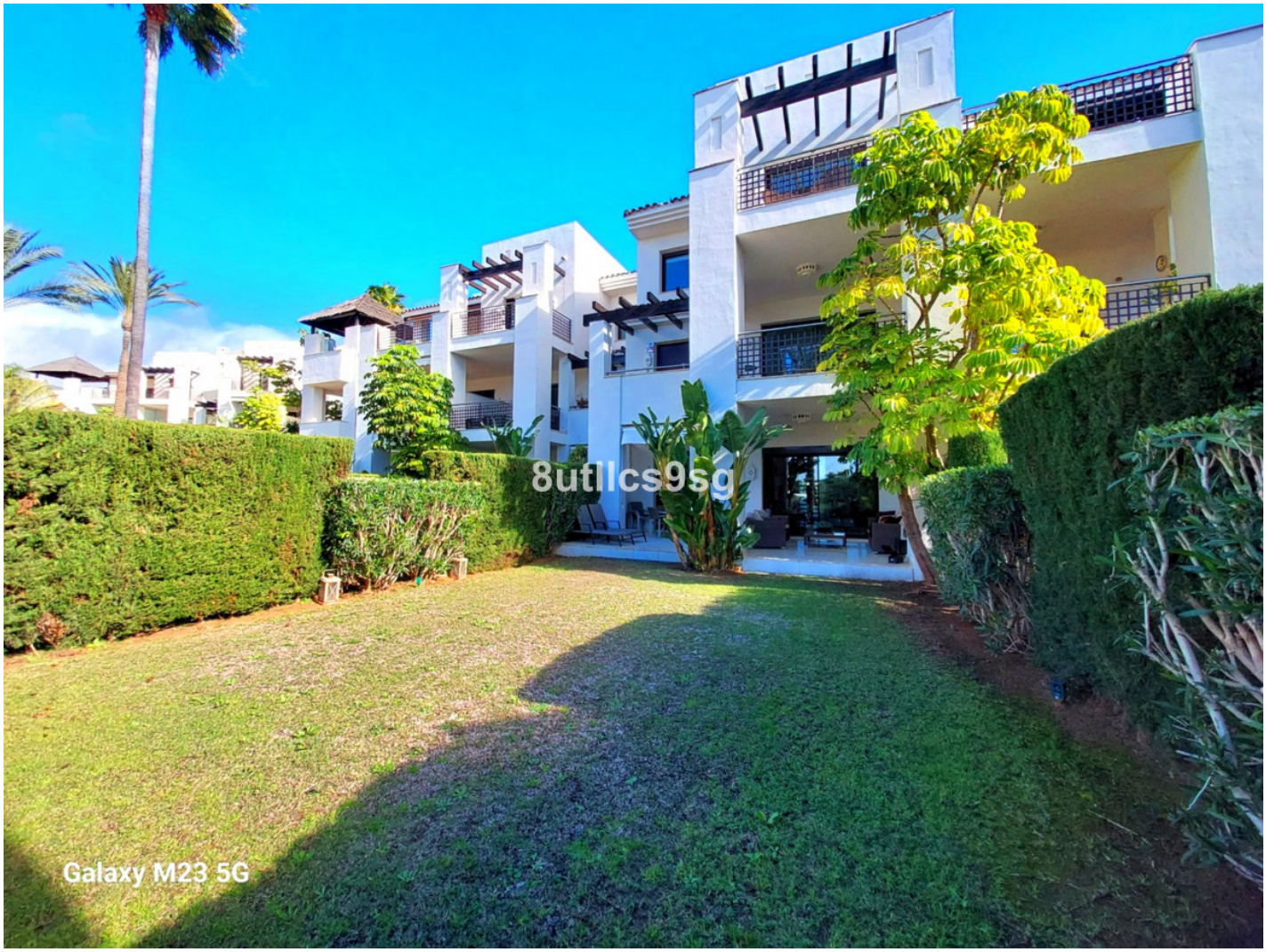

Bedrooms: 2

Bathrooms: 2

M²: 116

Price: 545,000 €

Status: Sale

Property Type: Apartment

Parking places: by request

Printing day : 29th November 2026





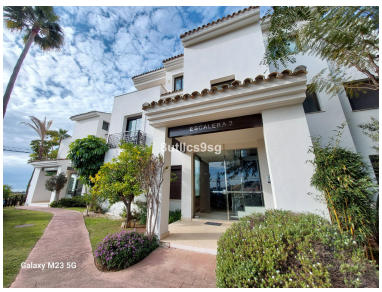







Overview:This exclusive apartment, located in a gated complex with 24h security, offers a unique opportunity to live in a luxurious and tranquil environment. With excellent upkeep and high-end finishes, every corner of this home reflects meticulous care and attention to detail. Facing southwest, it enjoys direct views of the private garden, creating a peaceful and private atmosphere. The property has been carefully maintained by its sole owner, ensuring excellent overall condition. Situated in a quiet area surrounded by nature, this apartment is just minutes away from some of the prestigious golf courses and offers easy access to many services and top amenities. The gated community where it is located; Urb. Mirador del Paraiso, is renowned for its prestige and the high quality of life that provides to its residents. The property is perfect for those seeking a relaxed lifestyle in a safe environment and an unbeatable location.

Features:

Pool, Air conditioning, Mountain views, Private garden, Lift, 24H Security, Parking