+34 628 842 452

Katrin Estates

info@katrinestates.com

Villa in Estepona

Reference: R4926721



Bedrooms: 3

Bathrooms: 3

M²: 204

Price: 1,040,000 €

Status: Sale

Property Type: Villa

Parking places: by request

Printing day : 29th November 2026











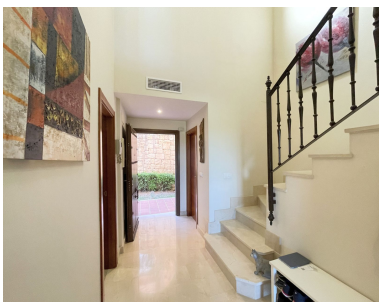

Overview:Located in the prestigious gated community of "Las Villas de Santa María," this home enjoys a privileged location in an elevated area, offering spectacular views of the sea, mountains, and golf course. Situated in a peaceful environment, it features 24-hour security and is just minutes away from key services and coastal access. This semi-detached house, spread across three levels, has been designed to provide comfort and spaciousness in every corner. The basement includes a private garage with space for several vehicles and storage. On the main floor, you'll find a modern, spacious kitchen with a dining area, a guest toilet, and a cozy living room with a fireplace that connects directly to an east-facing terrace, offering unparalleled views of the sea and golf course. The first floor features three bedrooms, including a master suite with an en-suite bathroom, a jacuzzi, and panoramic views of the sea, mountains, and golf course, along with an additional bathroom for the other two bedrooms. The gated community offers a tranquil and exclusive environment with three communal swimming pools surrounded by extensive green areas. It is fully enclosed and provides 24-hour security, ensuring privacy and comfort for the whole family. Thanks to its prime location and unique views, this property represents an excellent opportunity both as a family home and as an investment with high rental potential during holiday and golf seasons. Don't miss the chance to enjoy an exclusive lifestyle in a property with all the amenities – come and visit!

Features:

Pool, Sea views, Mountain views, Golf, Private garden, Alarm system, 24H Security, Parking, Investment, Resale