+34 628 842 452

Katrin Estates

info@katrinestates.com

Plot in Elviria

Reference: R4923442



Bedrooms: by request

Bathrooms: by request

M²: 1,516

Price: 680,000 €

Status: Sale

Property Type: Plot

Parking places: by request

Printing day : 26th November 2026









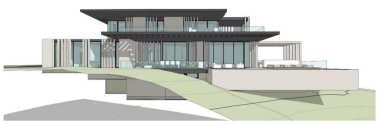

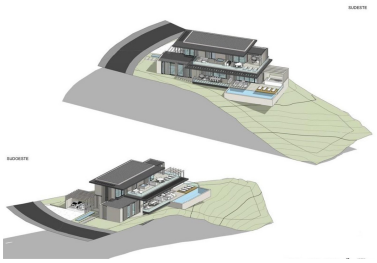

Overview:Magnificent residential plot for sale in Elviria of 1.516 m2. The plot is located in a good area of □□Elviria a few minutes from all services. It has good views of the golf course and the sea. The plot is sold with a project to build a beautiful villa.

Features:

Sea views, Mountain views, Golf, Investment