+34 628 842 452

Katrin Estates

info@katrinestates.com

Apartment in Estepona

Reference: R4908403



Bedrooms: 3

Bathrooms: 2

M²: 143

Price: 590,000 €

Status: Sale

Property Type: Apartment

Parking places: by request

Printing day : 29th November 2026



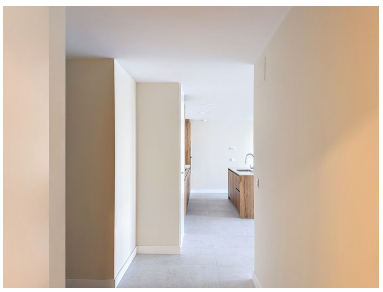

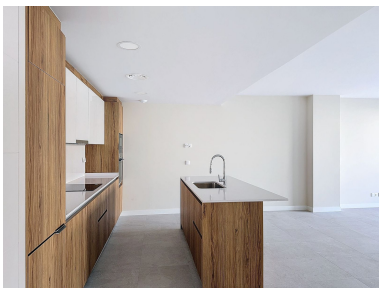





Overview:Discover this stunning, move-in-ready apartment located in Las Mesas, one of Estepona's most sought-after areas. Perfectly positioned within walking distance to the beach, Estepona Marina, shops, and the town center, this property offers an unbeatable combination of convenience and modern living. This newly built residence features three spacious bedrooms, an open-plan kitchen with energy-efficient appliances, and a bright living room that opens onto a private terrace. As a completed property, it's ready for you to move in immediately, so no waiting for construction! Its location and design make it an ideal choice for living or investment. Part of a newly developed residential complex, the apartment provides access to beautifully landscaped gardens, a communal pool, and a fully equipped gym. Designed with sustainability and comfort in mind, this home combines practicality and style. It is located only 500 meters from the port and marina of Estepona and walking distance to the Charming Old Town. Contact us today for more details or to schedule a visit!

Features:

New development, Pool, Air conditioning, Heating, Sea views, Mountain views, Private garden, Lift, Parking, Holiday Home, Investment