+34 628 842 452

Katrin Estates

info@katrinestates.com

Commercial in Mijas

Reference: R4850695



Bedrooms: 9

Bathrooms: 6

M²: 309

Price: 1,850,000 €

Status: Sale

Property Type: Commercial

Parking places: by request

Printing day : 29th November 2026







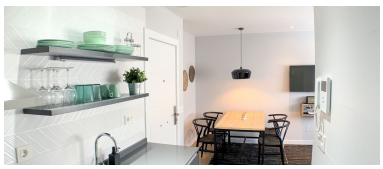

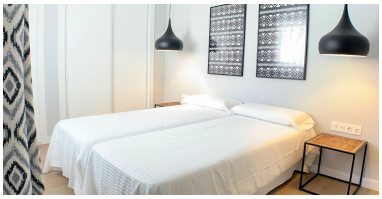



Overview:Discover Sea to Sky Suites, situated in the most photographed street in Mijas Pueblo. A boutique-style holiday property offering 5 individually designed apartments, each with its own unique interior charm. Nestled in the picturesque village of Mijas Pueblo, known as the "Gem of the Costa del Sol," this property combines modern luxury with traditional Andalusian charm. Offering 5 apartments of various configurations, ranging from 1 bedrooms to 3 bedrooms with and without terraces and a magnificent Roof Top Terrace showcasing Mijas´s best panoramic views. Key Features: Prime Location: Situated in the heart of Mijas Pueblo, just a short walk to the village's charming restaurants, shops, and cultural landmarks, with easy access to major transportation routes. Panoramic Views: The property boasts a stunning rooftop bar, perfect for relaxing while taking in breathtaking panoramic views of the village and the Mediterranean Sea. Modern Design: Recently renovated in 2020, the entire property is updated with contemporary interiors while maintaining its boutique-style ambiance. Turnkey Business: This well-run, established holiday rental business has an active clientele and is ready for a new owner to step in and continue its success. With Mijas Pueblo's timeless appeal and Sea to Sky Suites' perfect location, this is a rare opportunity to own a thriving holiday accommodation business in one of the most sought-after areas of the Costa del Sol. Contact us today to learn more about this business and arrange a viewing of this incredible property!

Features:

Air conditioning, Heating, Sea views, Mountain views, Lift, Investment, Luxury