+34 628 842 452

Katrin Estates

info@katrinestates.com

# Villa in The Golden Mile

Reference: R1933005



Bedrooms: 5

Bathrooms: 6

M²: 550

Price: 1,950,000 €

Status: Sale

Property Type: Villa

Parking places: by request

Printing day : 26th November 2026





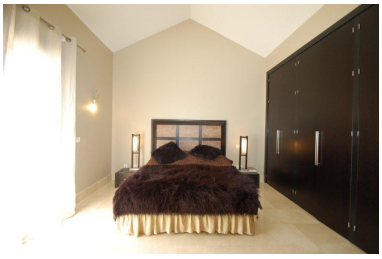







Overview:Great villa with 5 bedrooms and 5 bathrooms en suite. Modern style comprising on ground level of a great living room overlooking the terrace and pool, 1 bedroom with en suite bathroom. The kitchen is separate and is fully furnished with appliances and high-end design, guest toilet. On the first floor there are 2 bedrooms with en suite bathroom and access to a wonderful south facing terrace with partial sea views. In the basement we find 2 more bedrooms with en suite bathroom, laundry and garage for several cars. Large wardrobes in all bedrooms. The complex is gated, has an excellent location with easy access to the Golden Mile or the highway. Features: Air conditioning, underfloor heating, private pool. Villa for Sale Golden Mile - Marbella - Costa del Sol

---

Features:

Pool, Air conditioning, Heating, Sea views, Private garden, Alarm system, 24H Security, Parking, Resale